

Principal Flute Excerpts

- **Debussy:** *Prelude to the Afternoon of a Faun* – Figure 2 to Figure 3
- **Saint-Saëns:** *Carnival of the Animals* – No. 10 (La Volière) – Figure 2 to end
- **Stravinsky:** *The Rite of Spring* – Figure 43 through Figure 47 and Figure 195 to end (with all rests full value)

Optional

Claude Debussy
Prelude to the Afternoon of a Faun

1^{re} et 2^e Flûtes

Très modéré
1^{re} SOLO

p doux et expressif

Measures 1-4 of the first flute solo. The music is in D major and 3/8 time. It features a melodic line with triplets and a sustained bass line.

COR

1 1^{re} FL. SOLO

p

Measures 9-12 of the first flute solo. The music continues with melodic lines and triplets.

2 1^{re} SOLO

p cre - sen - do *f* 1 *p* léger et expressif

Measures 17-20 of the first flute solo. The music continues with melodic lines and triplets.

Debussy — Prelude to the Afternoon of a Faun

1^{re} et 2^e FLÛTES

2

Saint-Saens — Carnival of the Animals

FLÛTE

3

N°11

Pianistes

Allegro moderato

30

N°12

Fossiles

Allegro ridicolo

72

N°13

Le Cygne

Andantino grazioso

28

Beethoven — Symphony No. 4

Flauto

3

400 *f*

412 *tr.* *p* *f* 6

426 *ff* 4 *ff* 2

440 *f* *f* *f* *f* *ff* *sf* 1

454 *ff*

464

472 *f* *p* *f* *p* 3

487 *cresc.* *ff*

Adagio ♩ = 84

Viol. I

Ob.

7 *f* *p cantabile* *cresc. sf*

14 *p* *cresc.* *f* *fp* A 2

21 *f* *fp* *fp* *cresc. f dim.*

26 B 5 Baß *f* *p* 1 *p dolce*

38 *cresc.* *sempre cresc.* *ff* C 7

Beethoven — Symphony No. 4

4

Flauto

Ob. 49 *ff sf sf f sempre sf p* [D] 8 Clar. I [Pk.] *p*

65 [E] *pp cantabile*

68 *cresc. sf p*

71 *cresc. f*] 2 *p f* 4 [F] 6

87 Baß *f p dolce sempre perdendo pp* [G]

97 *pp ff ff*

Allegro vivace $\text{♩} = 100$

19 *ff* 8 Fag. I *sf cresc. f ff*

28 *p* 1 *p* *sempre p*

38 1 2 4 *f*

53 [A] *ff* 6 Viol. I *p*

69 *sf p sf f f ff*

Flauto dolce I

336

343

351

360

369

379

384

391

399

408

415

421

3

Stravinsky -- The Rite of Spring

Flauto I

5

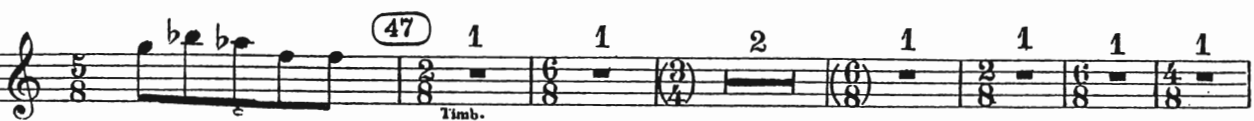
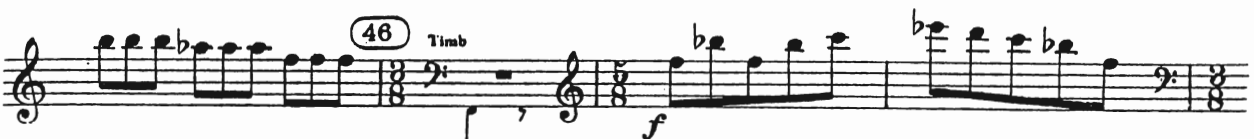
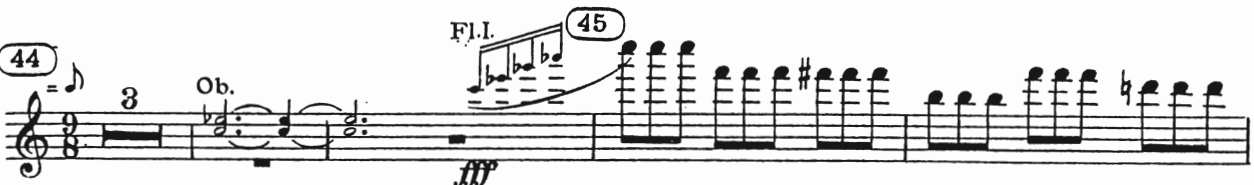
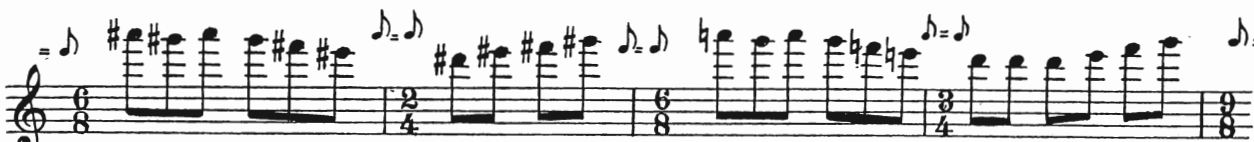

(2/8) 1 1 (2/8) 1 (187) 1 (2/8) 1 1 (2/8) 1 (188) 1 (2/8) 1 1
 189 Cor. T-bc pice. 190 Fl. I f
 Timp. (2/8) 191 (2/8) 192 ff Timp. 193 Cor. 194 195 ff Cor. 196 ff
 sim. 197 198 ff 199 200 201 fff p non cresc. 9 fff FIN 1

Peter Ilyich Tchaikovsky
Symphony No. 4 in F Minor, Op. 36

Kleine Flöte

I u. II tacent

III. SCHERZO
Pizzicato ostinato

Allegro A 32 B 28 C 14 D 42

Meno mosso (Ob.) (Fl. 1 & 2)

16 11 17

151 E Fl. 16 Kl. 1

ff Tempo I

157 14 F (Kl. 1) 9 p

196 2

203 2 G 12 129 H 2 2

357 2 I

più f mf f

369 3 3 3 3

377 3 3 3 3

cresc.

386 3 3 3 3

ff

393 3 3 3 3 15

Tchaikovsky — Symphony No. 4 in F Minor, Op. 36

Kleine Flöte

4

249 *fff*

253

257 *H* *sempre fff*

263

266

268

274

277

281

285

289
